

# SUMMER FOOTBALL 2011

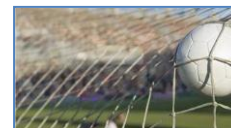

Individual Registration Form 2011 (Use this form to register an individual)

## INDIVIDUAL FORM

PLAYERS NAME: ..... DOB: ..... / ..... / .....

PARENT / GUARDIAN: ..... CONTACT PHONE: .....

EMAIL: .....

ANY MEDICAL CONDITIONS WE NEED TO KNOW ABOUT: .....

GENDER: Male / Female

I WISH TO BE ENTERED IN THE FOLLOWING COMPETITION. (Please circle)

U6s Mixed    U8s Mixed    U10s Mixed    U12s Mixed    U14s Mixed    Social Mixed    Premier

### FEES

Junior Competition Fee                      \$30 per player

Social & Premier Competition Fee        \$40 per player

Send the completed Registration Form to Southland Football, P O Box 1135, Invercargill or email the details to [admin@southlandfootball.org.nz](mailto:admin@southlandfootball.org.nz) before the 5pm on Friday 7<sup>th</sup> October 2011.

Payment can be made by either cash or cheque to the Southland Football office or by online direct credit to account # 03 1750 0256800 000 [Ref: your name]



P O Box 1135, 199 Islington Street, Invercargill

Phone: 03 217 7900    Email: [admin@southlandfootball.org.nz](mailto:admin@southlandfootball.org.nz)

Website: [www.southlandfootball.org.nz](http://www.southlandfootball.org.nz)