

SUMMER FOOTBALL 2011

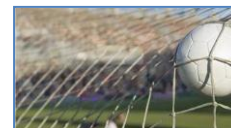

Social Mixed Competition

The Social Mixed competition is open to all senior players aged 15 years and older. All games are 7-a-side and played on approximately 40m x 60m fields providing greater involvement for all players, lots of goals and lots of fun. You can register a team, or as an individual; players registering individually will be placed into a team. There is no limit to the number of players you can register in a team; however we recommend 10 as an ideal number. If a player plays for more than one team then they must pay a separate registration fee for each team.

The Social Mixed Competition is for social players only and is designed to allow players the opportunity to enjoy their football experience in a safe and enjoyable environment.

Rules

1. There is no offside, otherwise normal 'Laws of the Game' apply
2. Each team must have a minimum of 2 female players on the field at all times
3. Over aggressive play will be penalised (sliding tackles are allowed providing they are safe)
4. Teams should wear a uniform shirt colour
5. All players must wear shin-guards
6. All fees must be paid prior to start of competition. Any team with unpaid fees will be withdrawn from the competition and money already paid forfeited.

Playing Dates

2011 October 31st
November 7th, 14th, 21st, 28th
December 5th, 12th
2012 January 23rd, 30th
February 13th, 20th, 27th,
March 5th



Registration

The registration fee is only \$40 per player and must be paid prior to the start of the competition. To register an individual or team, complete the Registration Form (available on the website) and send it to Southland Football, P O Box 1135 Invercargill.

Email entries to admin@southlandfootball.org.nz will be accepted providing all details are supplied.

Entries close at 5pm on Friday 7th October 2011



P O Box 1135, 199 Islington Street, Invercargill
Phone: 03 217 7900
Email: admin@southlandfootball.org.nz
Website: www.southlandfootball.org.nz